

MAHARASHTRA UNIVERSITY OF HEALTH SCIENCES, NASHIK

INFRASTRUCTURE DETAILS

Sr. No.	Particulars to be verified	Details on College Website	Adequate/ Inadequate
	College		
1	<p>Land details: Total land, owner, unitary or not, NA of all land, 7/12 extracts of all land (Applicable only to Private Colleges).</p> <p>(Verify land documents & Government permissions documents are uploaded on College Website.</p> <p>No Land/ Construction documents shall be submitted to the University. Only deficit information to be pointed out to the University).</p>	Yes	Adequate
2	<p>Total constructed area of college building</p> <p>(I) Administrative Section: Total Area 916.41 sq.ft (which includes) Principal Room, P.A. Room, Receptioncue Visitors lounge, Meeting hall, Account section, Record and Central store etc.</p> <p>(II) Lecture Halls: a) Total No. of Lecture Halls . . . 4 b) IT enabled Audio / Video teaching Aids .2 . c) Total area for lecture Halls:- 3652.15 sq.ft (each class : 872 sq.ft</p> <p>(III) Seminar or Conference or Examination Hall: a) Total Area . 2146.62Sq.ft. b) Total Seating Capacity c) Audio / Video System and Other Facilities</p> <p>(IV) Central Library: a) Total Area: 2146.62 sq.ft. Total No. of Books .1628 Distribution of books Capacity of Reading Hall :- for Students . . 50 for Teachers . . 15 . . . No. of Scientific Journals .10 No. of News Papers . . 5 . . Photo Copier Machine .3 Drinking water & Washrooms . .</p> <p>b) Digital Library : No. of Computers . .40 Internet Facility .yes . .</p> <p>(V) Teaching Departments: There shall be Five Teaching Departments as per MSR No. of departments 6 Departmental Area, No. of Books/ Charts / Models / Spacimens (dry and wet) / Museum in each department information to be uploaded on college website.</p> <p>(VI) Laboratories : Laboratories: As per MSR (7500 Sq.ft.) Nursing Foundation and Medical Surgical Nursing Lab (1500 Sq.ft.), CHN (900 Sq.ft.), Nutrition (900Sq.ft.), OBG and Pediatric (900Sq.ft.), Pre-Clinical Science (900Sq.ft.), Advanced Nursing Skill Lab (900Sq.ft.), Computer Lab (1500Sq.ft.), with 10 computer as per Intake capacity, AV Aids (600Sq.ft.), well Equipped Lab must have Mannequins, Articles & Beds as per MSR & INC Norms</p> <p>(VII) Auditorium:- (As per MSR) Auditorium should be spacious enough to accommodate at least double the sanctioned/actual strength of students, so that it can be utilized for hosting functions of the college, educational conferences/ workshops, examinations etc. It should have proper stage with green room facilities. It should be well – ventilated and have proper lighting system. There should be arrangements for the use of all kinds of basic and advanced audio-visual aids.</p> <p style="text-align: center;">OR</p> <p>Multipurpose Hall:- College of Nursing should have multipurpose hall, if there is no auditorium.</p>	2H56R	Adequate
		Yes	Adequate
		Yes	Adequate
		Yes	Adequate
		Yes	Adequate
		Yes	Adequate
		Yes	Adequate
		Yes	Adequate
		Yes	Adequate
		Yes	Adequate
		Yes	Adequate

	(VIII) Canteen and Kitchen Facility: [Note: Verify Canteen Facility & Hygiene is monitored as per MUHS Circular No.18/2019 dated 19/03/2019.]	Yes	Adequate
	(IX) Common Rooms: Separate common rooms for boys and girls with adequate space and sitting arrangement shall be available.	Yes	Adequate
3	University Examination Infrastructure: Strong Room for examination a) (Area- 300 sq.ft, b) Shelf, c) Steel cupboard – 1, d) CCTV, Photocopier Machine, Examination hall with benches, Parking Facility for University vehicle, Guest house facility	Yes	Adequate
4	Other facilities: Hospital Waste Management, Medical Education Unit, Intercom Network, Playground, P.T Teacher or Instructor, Cafeteria, Facility for indoor games, Gymnasium / Gymkhana Facility, Is there any LMS (learning management system software) available	Yes	Adequate
5	Hostel facility: Boys (UG & PG), Girls (UG & PG), Interns, Residents, Warden/ Rector, Hygiene, Vending Machine etc.	Yes	Adequate
Hospital			
6	Hospital Details	Details on College Website	Adequate/ Inadequate
	Name of the Hospital : Anuradha Memorial Hospital and research center chikhli	Yes	Adequate
	Address: Anuradha nagar Sakegaon road Chikhli dist Buldana 443201		
	Telephone No. :7875976203		
	Bed Strength :100		
	Distance of Hospital from the College to which it is attached 0.5 meter (in kms)	Yes	Adequate
	Number of beds registered as per BNH Act	Yes	Adequate
7	I. Total constructed area of Hospital Building as per MSR (.....Sq.mtr. /Sq.ft.) Whether the Hospital is Owned by the College / Management or Rented ?	Yes	Adequate
	II. Hospital Administration Block as per MSR (Superintendent room, Deputy Superintendent room, Medical officers' room, Matron room, Assistant Matron room, Reception and Registration, etc.)	Yes	Adequate
	III. Out-Patient Departments (OPD) as per MSR Total Area of OPD ComplexSq.ft. No. of OPD's Facilities shall be as per MSR & all details shall be on college website.	Yes	Adequate
	IV. In Patient Departments (IPD) as per MSR Total Area of IPD ComplexSq.ft. No. of IPD Departments..... Bed Distribution..... Facilities shall be as per MSR & all details shall be on college website.	Yes	Adequate
	V. Operation Theatres Block as per MSR Total Area of OT Blocksq.ft. No.of OTs available Facilities shall be as per MSR & all details shall be on college website.	Yes	Adequate
	VI. Casualty Facilities State Government Permission Letter	Yes	Adequate
	VII. Central Clinical Laboratory: Well-equipped with separate sections for Pathology, Biochemistry and Micro-biology. Attached toilet shall be there for collection of urine samples. Other diagnostic tools for ECG or TMT etc. shall be provided.	Yes	Adequate
	VIII. Radiology or Sonography Section: Radiologist chamber, X-ray room, Dark room, film drying room, store room, patients waiting and dressing room, reception or registration or report room.	Yes	Adequate
	IX. Labour Room :	Yes	Adequate

Principal
 Dean/Principal Stamp & Signature
 Chikhli, Tal. Buldana

ANURADHA NURSING COLLEGE

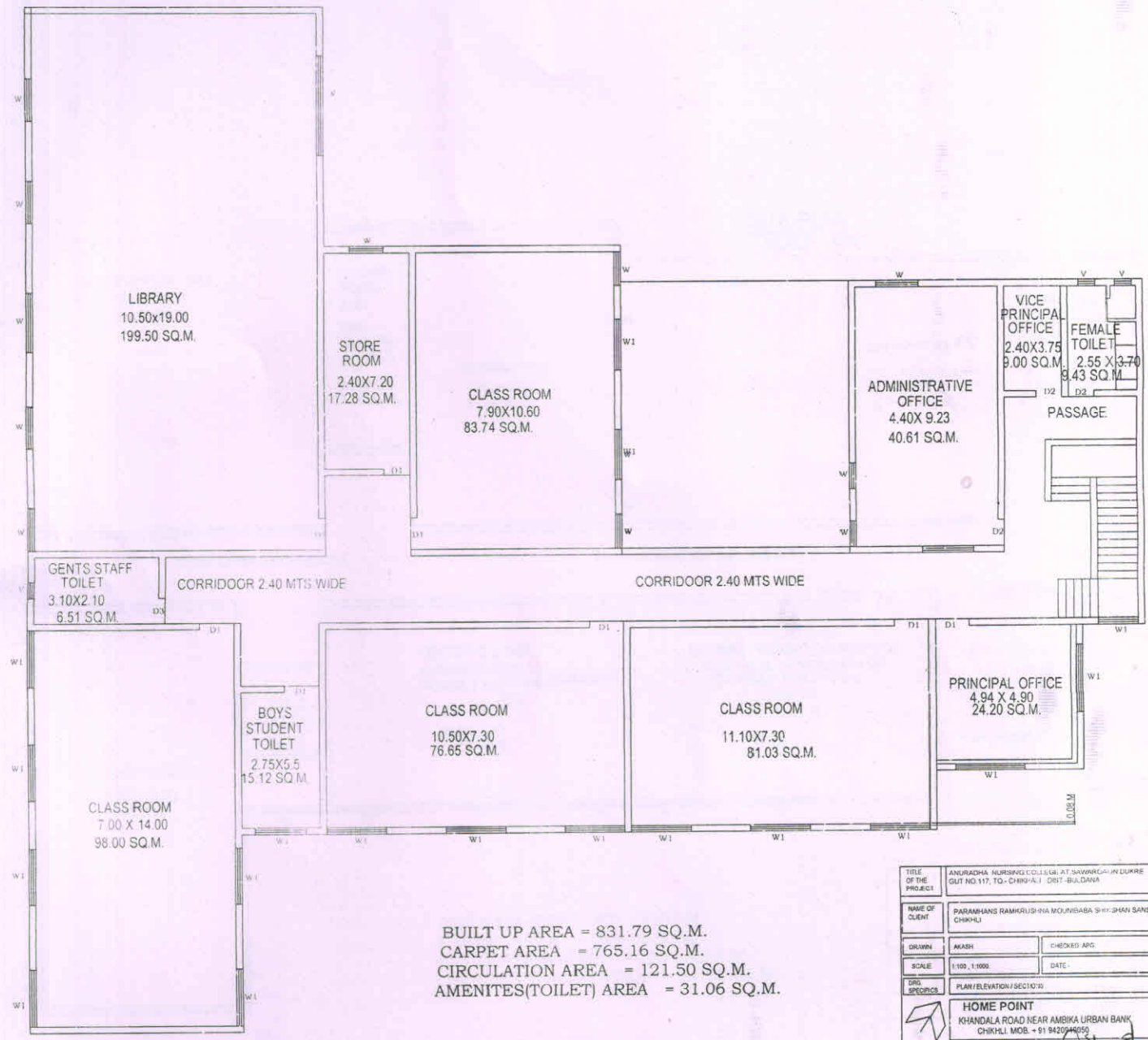

BUILT UP AREA = 831.79 SQ.M.
 CARPET AREA = 765.16 SQ.M.
 CIRCULATION AREA = 121.50 SQ.M.
 AMENITIES(TOILET) AREA = 31.06 SQ.M.

FIRST FLOOR PLAN
 SCALE 1:100

TITLE OF THE PROJECT	ANURADHA NURSING COLLEGE AT SAWARKHANI DUKRE		
NAME OF CLIENT	PARAMHANS RAMKRUSHNA MOURHABABA SHIKSHAN SANSTHA CHIKHLI		
DRAWN	AKASH	CHECKED BY	AKASH
SCALE	1/50, 1/100	DATE	
DRG. SYMBOLS	PLAN/ELEVATION/SECTION		
HOME POINT KHANDALA ROAD NEAR AMBIKA URBAN BANK CHIKHLI, MOB. +91 9422044050			
AKASH GAIKWAD B.E. (Civil), M.E. (Structural) Consultant Structural Engineer Reg No : STATE /R/2022/APL/013			
OWNER	PARAMHANS RAMKRUSHNA MOURHABABA SHIKSHAN SANSTHA CHIKHLI		

Principa:
Anuradha College of Nursing
Chikhli, Dist.-Buldana

ANURADHA NURSING COLLEGE

SITE PLAN
SCALE: 1:NTS

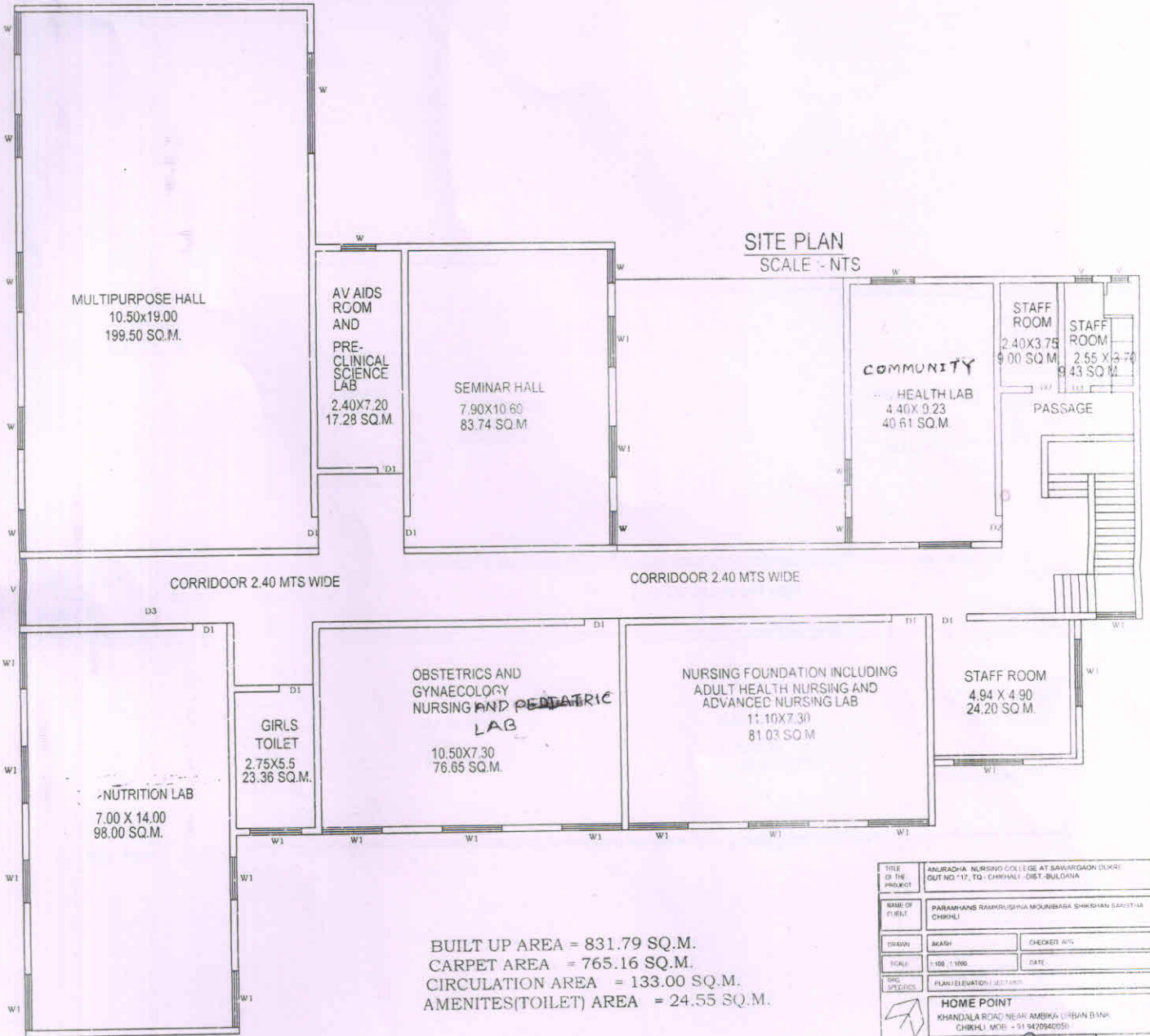

SECOND FLOOR PLAN
SCALE 1:100

BUILT UP AREA = 831.79 SQ.M.
CARPET AREA = 765.16 SQ.M.
CIRCULATION AREA = 133.00 SQ.M.
AMENITIES(TOILET) AREA = 24.55 SQ.M.

TITLE OF THE PROJECT	ANURADHA NURSING COLLEGE AT SAWARGADN DUKRE GUT NO-17, TD - CHIKHLI - DIST-BULDANA		
NAME OF CLIENT	PARAMHANS RAMKRUSHNA MOUNBARA SHIKSHAN SANSTHA CHIKHLI		
DRAWN	AKASH	CHECKED BY	
SCALE	1:100, 1:1000	DATE	
DRG. SPECIES	PLAN/ELEVATION/SECTION		
	HOME POINT KHANDALA ROAD NEAR AMBIKA URBAN BANK CHIKHLI. MOB. + 91 9420840050		

(Signature)
AKASH GAIKWAD
B.E. (Civil), M.E. (Structural)
Consultant Structural Engineer
Reg No : STATE /R/2022/APL/01364

OWNER:
PARAMHANS RAMKRUSHNA MOUNBARA SHIKSHAN SANSTHA CHIKHLI

(Signature)
Principa
Anuradha College of Nursing
Chikhli, Dist.-Buldana