

MAHARASHTRA UNIVERSITY OF HEALTH SCIENCES, NASHIK

INFRASTRUCTURE DETAILS

Sr. No.	Particulars to be verified	Details on College Website	Adequate/ Inadequate
College			
1	Land details: Total land, owner, unitary or not, NA of all land, 7/12 extracts of all land (Applicable only to Private Colleges). (Verify land documents & Government permissions documents are uploaded on College Website. No Land/ Construction documents shall be submitted to the University. Only deficit information to be pointed out to the University).	Yes	Adequate
2	Total constructed area of college building	21156R	Adequate
	(I) Administrative Section: Total Area 916.41 sq.ft (which includes) Principal Room, P.A. Room, Receptioncue Visitors lounge, Meeting hall, Account section, Record and Central store etc.	Yes	Adequate
	(II) Lecture Halls: a) Total No. of Lecture Halls . . . 4 b) IT enabled Audio / Video teaching Aids .2 . c) Total area for lecture Halls:- 3652.15 sq.ft (each class : 900 sq.ft)	Yes	Adequate
	(III) Seminar or Conference or Examination Hall: a) Total Area . 2146.62. . . . Sq.ft. b) Total Seating Capacity: - 50. c) Audio / Video System and Other Facilities	Yes	Adequate
	(IV) Central Library: a) Total Area: 2146.62 sq.ft. Total No. of Books .1628 Distribution of books :- 45 Capacity of Reading Hall :- 80 for Students : 50. for Teachers : 20. No. of Scientific Journals :- 10 No. of News Papers: 5. Photo Copier Machine :- 3 . Drinking water & Washrooms. Girls:- 3,boys:- 3	Yes	Adequate
	b) Digital Library : No. of Computers . .40 . . . Internet Facility .yes . .		
	(V) Teaching Departments: There shall be Five Teaching Departments as per MSR No. of departments 6 Departmental Area, No. of Books/ Charts / Models / Spacimens (dry and wet) / Museum in each department information to be uploaded on college website.	Yes	Adequate
	(VI) Laboratories : Laboratories: As per MSR (7500 Sq.ft.) Nursing Foundation and Medical Surgical Nursing Lab (1500 Sq.ft.), CHN (900 Sq.ft.), Nutrition (900Sq.ft.), OBG and Pediatric (900Sq.ft.), Pre-Clinical Science (900Sq.ft.), Advanced Nursing Skill Lab (900Sq.ft.), Computer Lab (1500Sq.ft.), with 10 computer as per Intake capacity, AV Aids (600Sq.ft.), well Equipped Lab must have Mannequins, Articles & Beds as per MSR & INC Norms	Yes	Adequate
	(VII) Auditorium:- (As per MSR) Auditorium should be spacious enough to accommodate at least double the sanctioned/actual strength of students, so that it can be utilized for hosting functions of the college, educational conferences/ workshops, examinations etc. It should have proper stage with green room facilities. It should be well - ventilated and have proper lighting system. There should be arrangements for the use of all kinds of basic and advanced audio-visual aids.	Yes	Adequate
	<p style="text-align: center;">OR</p> Multipurpose Hall:- College of Nursing should have multipurpose hall, if there is no auditorium.		

	(VIII) Canteen and Kitchen Facility: [Note: Verify Canteen Facility & Hygiene is monitored as per MUHS Circular No.18/2019 dated 19/03/2019.]	Yes	Adequate
	(IX) Common Rooms: Separate common rooms for boys and girls with adequate space and sitting arrangement shall be available.	Yes	Adequate
3	University Examination Infrastructure: Strong Room for examination a) (Area- 300 sq.ft, b) Shelf, c) Steel cupboard – 1, d) CCTV, Photocopier Machine, Examination hall with benches, Parking Facility for University vehicle, Guest house facility	Yes	Adequate
4	Other facilities: Hospital Waste Management, Medical Education Unit, Intercom Network, Playground, P.T Teacher or Instructor, Cafeteria, Facility for indoor games, Gymnasium / Gymkhana Facility, Is there any LMS (learning management system software) available	Yes	Adequate
5	Hostel facility: Boys (UG & PG), Girls (UG & PG), Interns, Residents, Warden/ Rector, Hygiene, Vending Machine etc.	Yes	Adequate
Hospital			
6	Hospital Details	Details on College Website	Adequate/ Inadequate
	Name of the Hospital : Anuradha Memorial Hospital and research center chikhli		
	Address: Anuradha nagar Sakegaon road Chikhli dist Buldana 443201	Yes	Adequate
	Telephone No. :7875976203		
	Bed Strength :100		
	Distance of Hospital from the College to which it is attached 0.5 meter (in kms)	Yes	Adequate
	Number of beds registered as per BNH Act	Yes	Adequate
7	I. Total constructed area of Hospital Building as per MSR (3300 Sq.mtr. / Sq.ft.)	Yes	Adequate
	Whether the Hospital is Owned by the College / Management or Rented ?	Yes	Adequate
	II. Hospital Administration Block as per MSR (Superintendent room, Deputy Superintendent room, Medical officers' room, Matron room, Assistant Matron room, Reception and Registration, etc.)	Yes	Adequate
	III. Out-Patient Departments (OPD) as per MSR Total Area of OPD Complex 4500 Sq.ft. No. of OPD's:- 09 Facilities shall be as per MSR & all details shall be on college website.	Yes	Adequate
	IV. In Patient Departments (IPD) as per MSR Total Area of IPD Complex 1650 Sq.ft. No. of IPD Departments:-08 Bed Distribution..... Facilities shall be as per MSR & all details shall be on college website.	Yes	Adequate
	V. Operation Theatres Block as per MSR Total Area of OT Block 290 sq.ft. No. Of OTs available :-01 Facilities shall be as per MSR & all details shall be on college website.	Yes	Adequate
	VI. Casualty Facilities State Government Permission Letter	Yes	Adequate
	VII. Central Clinical Laboratory: Well-equipped with separate sections for Pathology, Biochemistry and Micro-biology. Attached toilet shall be there for collection of urine samples. Other diagnostic tools for ECG or TMT etc. shall be provided.	Yes	Adequate
	VIII. Radiology or Sonography Section: Radiologist chamber, X-ray room, Dark room, film drying room, store room, patients waiting and dressing room, reception or registration or report room.	Yes	Adequate
	IX. Labour Room :	Yes	Adequate

 Dean/ Principal Stamp & Signature
 Anuradha College of Nursing
 Chikhli, Dist.-Buldana Page 7 of 7

ANURADHA NURSING COLLEGE

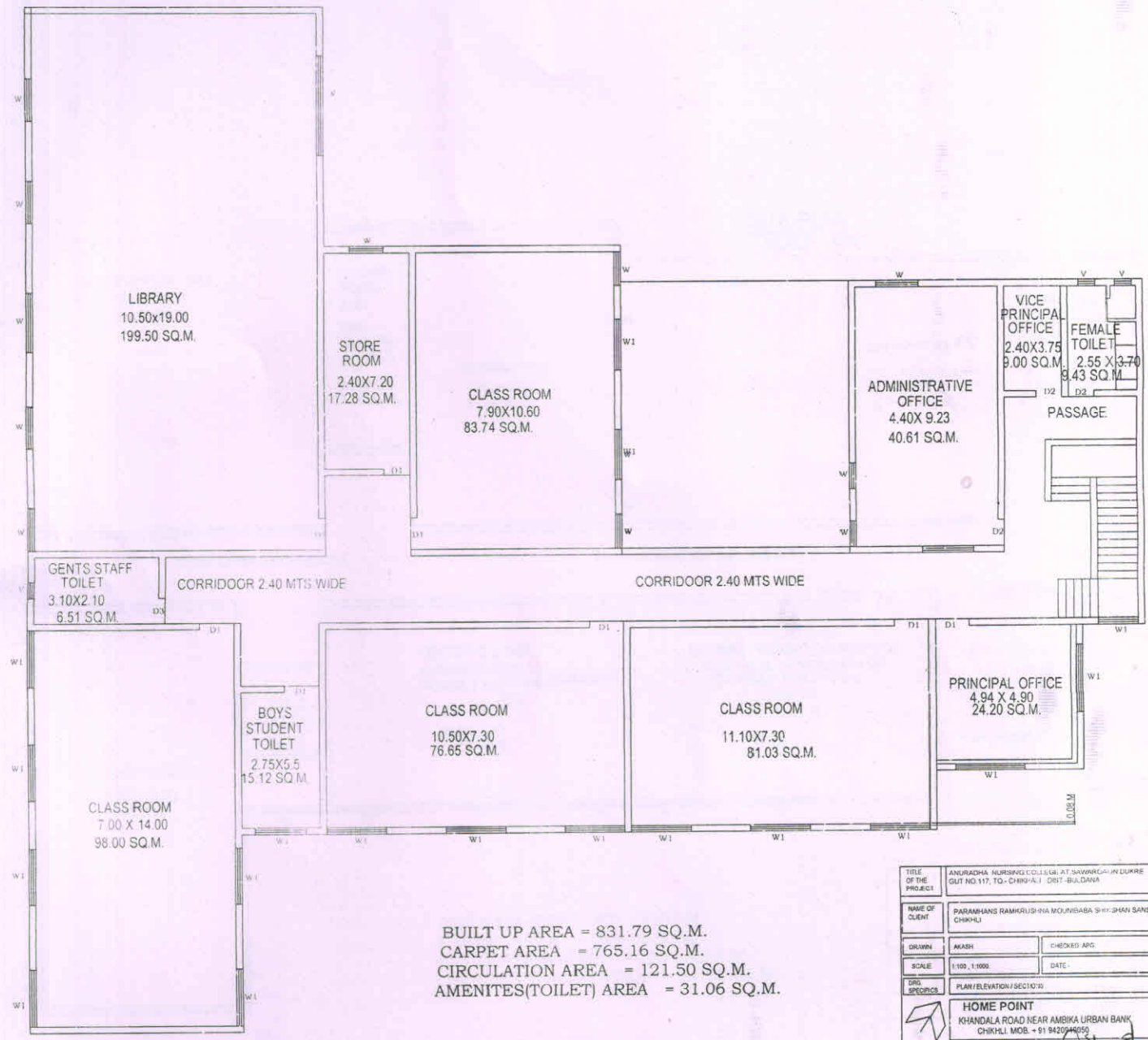

BUILT UP AREA = 831.79 SQ.M.
 CARPET AREA = 765.16 SQ.M.
 CIRCULATION AREA = 121.50 SQ.M.
 AMENITIES(TOILET) AREA = 31.06 SQ.M.

FIRST FLOOR PLAN
 SCALE 1:100

TITLE OF THE PROJECT	ANURADHA NURSING COLLEGE AT SAWARKHANI DUKRE		
NAME OF CLIENT	PARAMHANS RAMKRUSHNA MOURHABABA SHIKSHAN SANSTHA CHIKHLI		
DRAWN	AKASH	CHECKED BY	AKASH
SCALE	1/50, 1/100	DATE	
DRG. SYMBOLS	PLAN/ELEVATION/SECTION		
HOME POINT KHANDALA ROAD NEAR AMBIKA URBAN BANK CHIKHLI, MOB. +91 9422044050			
AKASH GAIKWAD B.E. (Civil), M.E. (Structural) Consultant Structural Engineer Reg No : STATE /R/2022/APL/013			
OWNER	PARAMHANS RAMKRUSHNA MOURHABABA SHIKSHAN SANSTHA CHIKHLI		

Principa:
Anuradha College of Nursing
Chikhli, Dist.-Buldana

ANURADHA NURSING COLLEGE

SITE PLAN
SCALE: 1:NTS

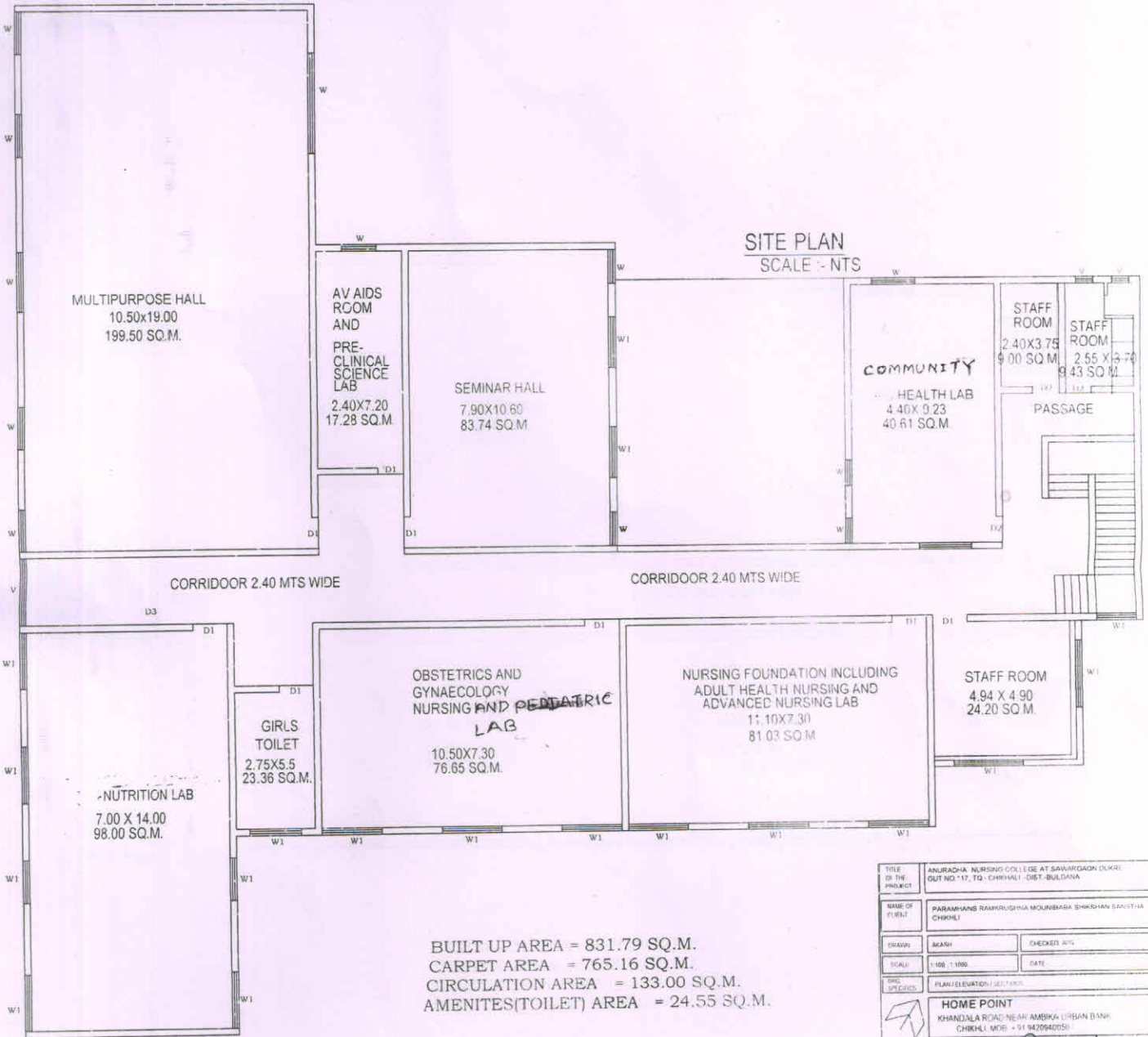

SECOND FLOOR PLAN
SCALE 1:100

BUILT UP AREA = 831.79 SQ.M.
CARPET AREA = 765.16 SQ.M.
CIRCULATION AREA = 133.00 SQ.M.
AMENITIES(TOILET) AREA = 24.55 SQ.M.

TITLE OF THE PROJECT	ANURADHA NURSING COLLEGE AT SAWARGADN DUKRE GUT NO-17, TD - CHIKHLI - DIST-BULDANA		
NAME OF CLIENT	PARAMHANS RAMKRUSHNA MOUNBARA SHIKSHAN SANSTHA CHIKHLI		
DRAWN	AKASH	CHECKED BY	
SCALE	1:100, 1:1000	DATE	
DRG. SPECIES	PLAN/ELEVATION/SECTION		
	HOME POINT KHANDALA ROAD NEAR AMBIKA URBAN BANK CHIKHLI. MOB. + 91 9420840050		

(Signature)
AKASH GAIKWAD
 B.E. (Civil), M.E. (Structural)
 Consultant Structural Engineer
 Reg No : STATE /R/2022/APL/01364

OWNER:
 PARAMHANS RAMKRUSHNA MOUNBARA SHIKSHAN SANSTHA CHIKHLI

(Signature)
Principa
 Anuradha College of Nursing
 Chikhli, Dist.-Buldana